

## Test Report

No. CANEC1925966209

Date: 03 Jan 2020

Page 1 of 5

GUANGDONG JIA JING TECHNOLOGY INC. CO.,LTD

NO 9, JINGYE ROAD, SHIBU LIAOBU TOWN, DONGGUAN CITY, GUANGDONG PROVINCE

The following sample(s) was/were submitted and identified on behalf of the clients as : Water-based ink(mixture)

SGS Job No. : CP19-068639 - SZ  
Client Ref. Info. : Please see remark  
Date of Sample Received : 27 Dec 2019  
Testing Period : 27 Dec 2019 - 03 Jan 2020  
Test Requested : Selected test(s) as requested by client.  
Test Method : Please refer to next page(s).  
Test Results : Please refer to next page(s).

Signed for and on behalf of  
SGS-CSTC Standards Technical Services Co., Ltd. Guangzhou Branch

Jessie Li

Jessie Li  
Approved Signatory



# Test Report

No. CANEC1925966209

Date: 03 Jan 2020

Page 2 of 5

Test Results :

Test Part Description :

Specimen No.	SGS Sample ID	Description
SN1	CAN19-259662.001	Black liquid

Remarks :

- (1) 1 mg/kg = 1 ppm = 0.0001%
- (2) MDL = Method Detection Limit
- (3) ND = Not Detected ( < MDL )
- (4) "-" = Not Regulated

**Halogen**

Test Method : With reference to EN 14582:2016, analysis was performed by IC.

<u>Test Item(s)</u>	<u>Unit</u>	<u>MDL</u>	<u>001</u>
Fluorine (F)	mg/kg	50	ND
Chlorine (Cl)	mg/kg	50	ND
Bromine (Br)	mg/kg	50	ND
Iodine (I)	mg/kg	50	ND



**Remark:**

Ingredient is as follows,mixture:

**WF Series**

(1)PHB080 Blue; (2)WFB502 Blue; (3)WFG601 Green; (4)WFH802 Black;  
(5)WFH804 Black; (6)WFH805 Black; (7)WFH803 Black; (8)WFY306 Orange;  
(9)WFR403 Red; (10)WFR404 Red; (11)WFR405 Red; (12)WFR409; (13)WFR406 Red;  
(14)WFR420 Red; (15)WFT102; (16)WFT103; (17)WV701 Red;  
(18)WV703 Violet; (19)PHW202T White; (20)WFW205 White; (21)WFW204 White;  
(22) PHY301 Yellow; (23)WV302 Yellow;

**PH Series**

(1)PHH801 Black; (2)PHW201 White; (3)PHW203 White; (4)PHY302 Yellow;  
(5)PHY303 Yellow; (6)PHY304 Yellow; (7)PHY305 Yellow; (8)PHY306 Orange;  
(9)PHR401 Orange; (10)PHR403 Red; (11)PHR407 Red; (12)PHR410 Red;  
(13)PHR411 Red; (14)PHR412 Red; (15)PHR415 Red; (16)PHR416 Red;  
(17)PHR417 Red; (18)PHR419 Red; (19)PHR420 Red; (20)PHB502 Blue;  
(21)PHB504 Blue; (22)PHG601 Green; (23)PHV705 Violet; (24)PHV706 Violet;

**WZ Series**

(1)WZR48 Red; (2)WZR146 Red; (3)WZR403 Red; (4)WZR411 Red;  
(5)WZR416 Red; (6)WZB502 Blue; (7)WZY302 Yellow; (8)WZY303 Yellow;  
(9)WZF306 Orange; (10)WZW201 White; (11)WZW202 White; (12)WZH-804 Black;  
(13)WZG601 Green; (14)WZV705 Violet;

Unless otherwise agreed in writing, this document is issued by the Company subject to its General Conditions of Service printed overleaf, available on request or accessible at <http://www.sgs.com/en/Terms-and-Conditions.aspx> and, for electronic format documents, subject to Terms and Conditions for Electronic Documents at <http://www.sgs.com/en/Terms-and-Conditions/Terms-e-Documents.aspx>. Attention is drawn to the limitation of liability, indemnification and jurisdiction issues defined therein. Any holder of this document is advised that information contained hereon reflects the Company's findings at the time of its intervention only and within the limits of Client's instructions, if any. The Company's sole responsibility is to its Client and this document does not exonerate parties to a transaction from exercising all their rights and obligations under the transaction documents. This document cannot be reproduced except in full, without prior written approval of the Company. Any unauthorized alteration, forgery or falsification of the content or appearance of this document is unlawful and offenders may be prosecuted to the fullest extent of the law. Unless otherwise stated the results shown in this test report refer only to the sample(s) tested.

Attention: To check the authenticity of testing /inspection report & certificate, please contact us at telephone: (86-755) 8307 1443, or email: [CN.Doccheck@sgs.com](mailto:CN.Doccheck@sgs.com)



## ATTACHMENTS

### Halogen Testing Flow Chart

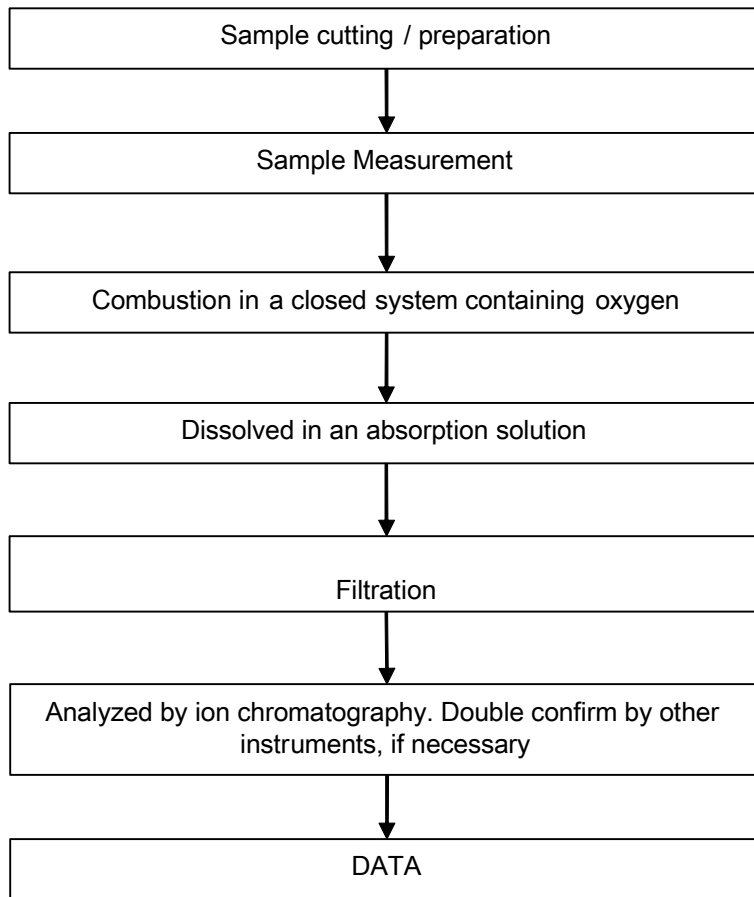

Sample photo:



SGS authenticate the photo on original report only

\*\*\* End of Report \*\*\*