



广东出入境检验检疫局检验检疫技术中心

GUANGDONG INSPECTION AND QUARANTINE TECHNOLOGY CENTER

国家食品接触材料检测重点实验室（广东）

NATIONAL REFERENCE LABORATORY FOR FOOD CONTACT MATERIAL (GUANGDONG)

地址:广东省广州市先烈中路100号15栋之一(银翔路)中国商检大厦7楼 510070

Add:7th Floor, Building 15-1, No.100 Mid Xianlie Road (Yinxiang Road), Guangzhou, PRC 510070

Tel:+86 (20) 38290551 Email:inform.fcm@iqtc.cn Website:www.iqtc.cn



检测报告

Test Report

报验号/No.: 01101900001048
日期/Date: 2019/4/16
页码/Page: 1 / 3

申请人: 广东佳景科技股份有限公司
Applicant: Guangdong Jiajing Technology Co.,Ltd
地址: 广东省东莞市寮步镇石步村敬业路9号佳景科技
Address: #9, Jingye Road, Liaobu Town, Dongguan City, Guangdong Province, China
样品信息(申请人提供) Sample information provided by applicant:

申报品名 Commodity declared: 水性油墨 Waterbased Ink

样品数量 Quantity: 10 pcs

样品标记 Index Ref. No.: 样品为 10cm*30cm 带墨绿色涂层的卡纸, 涂层颜色是由 PHY302 黄浆; PHB502 兰浆; PHR350K 洋红浆; PHH801 黑浆; PHG601 绿浆; PHW201 白浆组成

申报材质 Material: 水性油墨 Waterbased Ink

收样时间 Date of sample received: 2019年04月03日 03 Apr.2019

测试时间 Test period: 2019年04月03日~2019年04月12日
03 Apr.2019~12 Apr.2019

分析方法/标准: 请参见下一页
Analysis method/standard: Please refer to the next page

结果数据: 请参见下一页
Test results: Please refer to the next page

(续下页/ followed by the next page)

主任 Director:





广东出入境检验检疫局检验检疫技术中心

GUANGDONG INSPECTION AND QUARANTINE TECHNOLOGY CENTER

国家食品接触材料检测重点实验室 (广东)

NATIONAL REFERENCE LABORATORY FOR FOOD CONTACT MATERIAL (GUANGDONG)

地址:广东省广州市先烈中路100号15栋之一(银翔路)中国商检大厦7楼 510070
Add:7th Floor, Building 15-1, No.100 Mid Xianlie Road (Yinxiang Road), Guangzhou, PRC 510070
Tel:+86 (20) 38290551 Email:inform.fcm@iqtc.cn Website:www.iqtc.cn

检测报告

Test Report



报检号/No.: 01101900001048
日期/Date: 2019/4/16
页码/Page: 2 / 3

测试信息/Test information:

1)样品信息/Sample information:

申报品名 Commodity declared	IQTC 样品描述 IQTC sample description
水性油墨 Waterbased Ink	带有墨绿色的涂层的纸板 Cardboard with a dark green coating

2)测试结果/Test result:

申报品名 Commodity Declared	法规依据 Regulation	测试项目 Test item	测试方法 Test method	限量 Limit	测试结果 Result	单位 Unit
水性油墨 Waterbased Ink	FDA 21 CFR 175.300**	氯仿可溶提取物# (水, 120°F, 24h) Chloroform- soluble extract# (Distilled water, 120°F, 24h)	CFR 175.300	≤0.5	0.231	mg/inch ²
		氯仿可溶提取物# (正庚烷, 70°F, 30min) Chloroform- soluble extract# (Heptane, 70°F, 30min)	CFR 175.300	≤0.5	<0.100*	mg/inch ²
		氯仿可溶提取物# (8%乙醇, 120°F, 24h) Chloroform- soluble extract# (8% ethanol, 120°F, 24h)	CFR 175.300	≤0.5	0.140	mg/inch ²

*定量限 (限值为不得检出时为检出限) Limit of quantitation (Limit of detection when the limit is ND)

#表示测试项目和条件由申请人指定 Test item and test condition are specified by applicant

**送检样品不在标准适用范围内, 根据申请人要求测试, 限值仅供参考。The test was performed as specified by the applicant. The submitted sample is out of the scope of the standard. Limit is for reference only.

1. 本报告结果仅对测试样品负责。The results in this report are relevant only to the sample(s) tested.
 2. 未经签发机构书面同意, 不得部分引述或复制本报告。Without written permission of IQTC, this report shall not be quoted or reproduced except in full.
 3. 本报告的检测数据和结果仅供申请人内部使用。The test report could only be used as internal reference material for the applicant.



广东出入境检验检疫局检验检疫技术中心
GUANGDONG INSPECTION AND QUARANTINE TECHNOLOGY CENTER

国家食品接触材料检测重点实验室 (广东)

NATIONAL REFERENCE LABORATORY FOR FOOD CONTACT MATERIAL (GUANGDONG)

地址:广东省广州市先烈中路100号15栋之一(银翔路)中国商检大厦7楼 510070
Add:7th Floor, Building 15-1, No.100 Mid Xianlie Road (Yinxiang Road), Guangzhou, PRC 510070
Tel:+86 (20) 38290551 Email:inform.fcm@iqtc.cn Website:www.iqtc.cn

检测报告

Test Report



报检号/No.: 01101900001048
日期/Date: 2019/4/16
页码/Page: 3 / 3

样品照片/The sample photo:

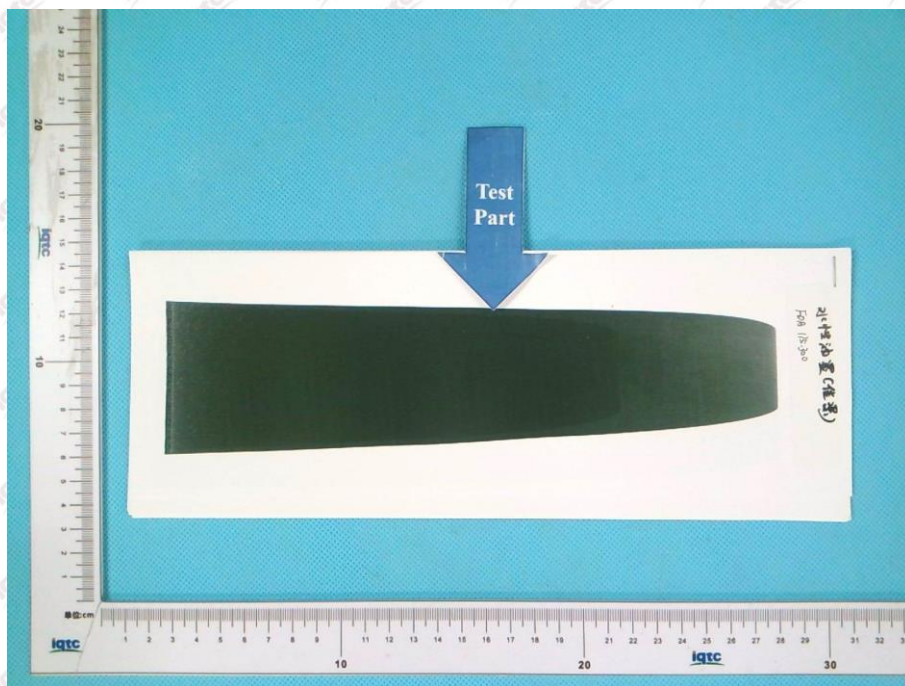

报告结束/End of the report